

Services



● LCGB

All LCGB services
for only
14,60 € per month*!

LCGB SERVICES

LABOUR & SOCIAL LAW

The LCGB is your first contact point for all questions related to labour and social law. The LCGB offers free help, assistance and consultations in various languages with regards to the health and maternity insurance, unemployment and occupational reclassifications, family benefits, pensions and disability insurances, accident insurances as well as social insurance.

Free legal assistance

- » For labour or social law litigation
- » Within the specified limits (the code of instructions can be consulted via www.lcgb.lu)
- » No initial membership duration required
- » Required to keep the LCGB affiliation for the duration of the entire procedure as well as the following 24 months
- » A resignation within this timeframe requires the member to reimburse all legal fees

First membership year for only 14,60 € per month*

*Monthly membership fee at reduced rate, only valid with submitted direct debit mandate and during the first LCGB membership year. Upon receipt of your first payment, you will benefit from the services of the LCGB in accordance with the LCGB Statutes. After this first membership year, your membership fee will be automatically adjusted.

To find out
about all the
services, scan
the QR code



PROFESSIONAL HELP FOR PRIVATE LIFE PROCEDURES

The LCGB offers professional help in various languages for all private life procedures or in dealing with government agencies such as the renewal of the driver's license or the passport, questions related to excessive indebtedness or general questions related to customs (i.e. vehicle registration).



Tax return

The LCGB offers help and assistance in filling out your tax return.



Legal assistance for private issues

The LCGB offers help and assistance in case of a divorce, guardianship or in case of questions or issues related to tenancy agreements (i.e. dissolving of the tenancy contract, auxiliary costs, etc.) whilst covering parts of the legal fees.



Pensions

The LCGB offers you an analysis of the professional career for creating a simulation and estimation of the pension. The LCGB offers free help with the procedures to follow when transitioning from work life to retirement.



Insurances

The LCGB offers help and assistance in case of questions or problems related to existing or future insurance contracts.

Visit YourLCGB.lu and log in

- Appointments and video-conferencing
- Follow-up of files in a secure space



Discover "**YourLCGB**".
All LCGB services in your pocket

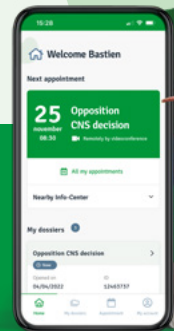

INFO-CENTER OFFICES

LUXEMBOURG

11, rue du Commerce
L-1351 Luxembourg
☎ +352 49 94 24-222

ESCH/ALZETTE

8, rue Berwart
L-4043 Esch/Alzette
☎ +352 54 90 70-1

ETTELBRUCK

47, avenue J.F. Kennedy
L-9053 Ettelbruck
☎ +352 81 90 38-1

DIFFERDANGE

19, avenue Charlotte
L-4530 Differdange
☎ +352 58 82 89

WASSERBILLIG

Place de la Gare
L-6601 Wasserbillig
‡ Reinaldo CAMPOLARGO
☎ +352 74 06 55
☎ +352 621 262 010



MERZIG

Saarbrücker Allee 23
D-66663 Merzig
☎ +49 (0) 68 61 93 81-778

THIONVILLE

1, place Marie Louise
F-57100 Thionville
☎ +33 (0) 38 28 64-070

ST. VITH

Centre culturel Triangel
Vennbahnstraße 2
B-4780 St. Vith
‡ Brigitte WAGNER
☎ +352 671 013 610

Office hours

www.lcgb.lu



CSC - ARLON

1, rue Pietro Ferrero
B-6700 Arlon
☎ +32 (0) 63 24 20 40

CSC - BASTOGNE

12, rue Pierre Thomas
B-6600 Bastogne
☎ +32 (0) 63 24 20 40

CSC - VIELSALM

5, rue du Vieux Marché
B-6690 Vielsalm
☎ +32 (0) 63 24 20 40

CSC - ST. VITH

Klosterstraße, 16
B-4780 St. Vith
☎ +32 (0) 87 85 99 32



LCGB SERVICES

Questions about our services
☎ +352 49 94 24-600
✉ services@lcgb.lu



MEMBERSHIP ADMIN.

Changing your contact details
☎ +352 49 94 24-410 /-412
✉ membres@lcgb.lu



LCGB INFO-CENTER

Consultation and information
☎ +352 49 94 24-222
✉ infocenter@lcgb.lu

THE LCGB, A NATIONALLY REPRESENTATIVE TRADE UNION

With the support of over 45.000 affiliates, the LCGB is an innovative and effective union that defends the rights and gains of employees and pensioners.

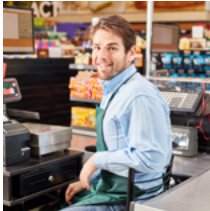

Strengthening of the purchasing power of employees and pensioners



Fighting for improved benefits in the event of illness, need for care or pension

Negotiation of modern collective agreements



Improvement of professional qualifications by adapting and developing training



Reduction of social inequalities



Safeguarding jobs and social achievements of employees

Negotiating effective solutions for better working time arrangements

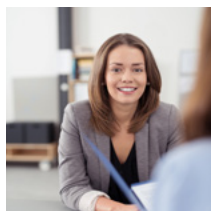

Improvement of the regulations on health and safety at workplace

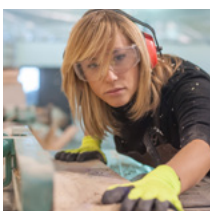

Human and social support for digitalisation



Fighting against all forms of discrimination and harassment

